

4C CARMINE POSTAL HISTORY TO FOREIGN DESTINATIONS



Manila to Kyoto, Japan, June, 27, 1929

8c "Sample of Merchandise" Rate to Foreign Destination (8c for 100g, 4c for each addl. 50g)

*Two Examples Recorded of this Postal Rate*

(Both examples in this exhibit - see, 4c Official Postal History)

(For application of this rate, "Sample of Merchandise" is defined as having no salable value, nor bear any writing except name and address of sender and addressee, manufacturer's trade mark, prices, and indications relative to weight and dimensions or such as are necessary to determine the origin and nature of the goods.)

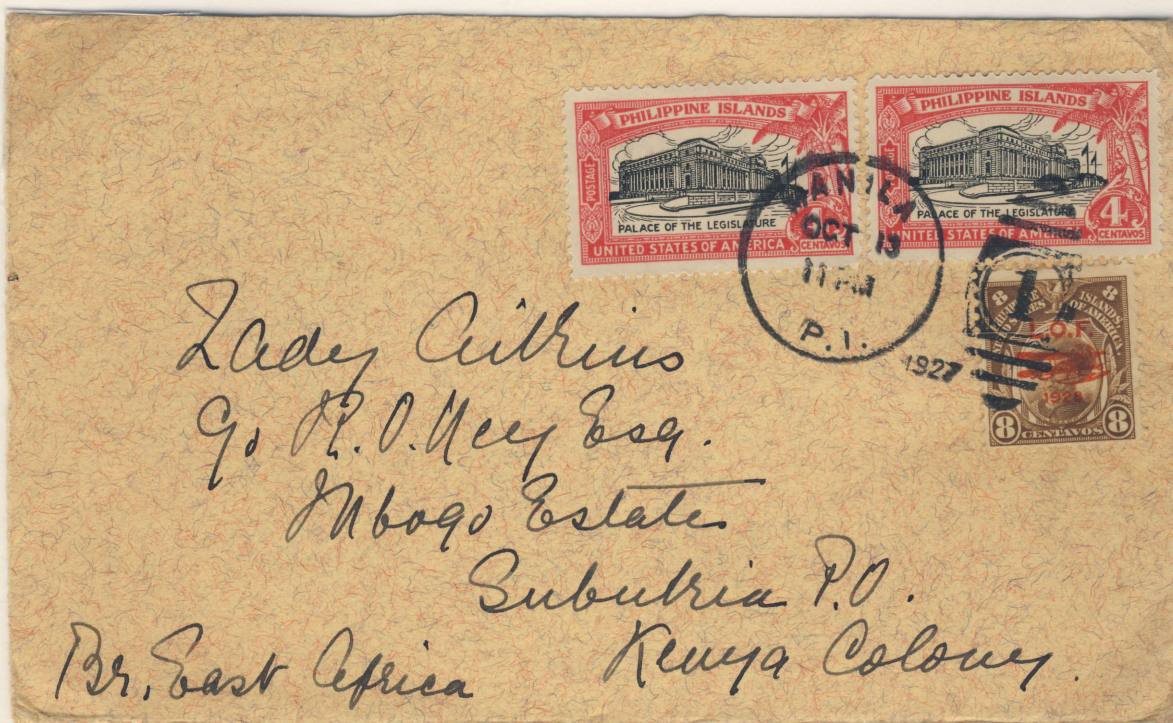

Manila to Mbogo, Kenya, British East Africa, Oct. 13, 1927

16c First Class Rate to Foreign Destination, 1-20g

*Two Examples Recorded to Destination*

(Both examples in this exhibit - see, 24c Postal History)